



CITY OF WINSLOW
Community Development Department
21 Williamson Avenue
Winslow, Arizona 86047
Phone (928)289-3204/Fax (928)289-3742

FENCE CONSTRUCTION APPLICATION FORM & PERMIT

NAME OF THE OWNER _____

OWNER'S ADDRESS _____ **PHONE #** _____

ADDRESS OF FENCE LOCATION _____

ZONING DISTRICT _____ **APN** _____ **FLOOD ZONE** _____

FENCE TYPE _____ **LOCATION** _____ **MAX.H EIGHT** _____

On a separate sheet of paper 8 ½" x 11" minimum please provide a sketch illustrating the location of the fence. Include property lines and adjacent streets, alleys, etc., with dimensions. Owner is responsible for determining property lines and location of fence.

- Fences shall be no more than the height permitted by the zoning district.
- Masonry walls require submittal of section showing footing and structural detail. A building permit is required.
- Walls and fences exceeding the maximum limit of 6' 6" will require approval for a variance from the Board of Adjustment. A building permit is required.
- No barbed wire fences are allowed in the City limits. Also, razor wire and/or concertina wire shall be prohibited, except for prisons and/or directly related correctional facilities, which shall require a conditional use permit.
- Owner is responsible for accuracy of property lines. A survey may be necessary to determine exact location.
- If constructing a fence on a common property line, the affected party's consent will be required.
- Contact Blue Stake at 1-800-782-5348 prior to any trenching or posthole digging.

Signature of Owner / Authorized Agent _____ Date _____

Zoning Administrator _____ Date _____

City Inspector _____ Date _____

Planning & Zoning Fee _____ Building Fee _____

Site Plan Requirements

(Residential)
Example

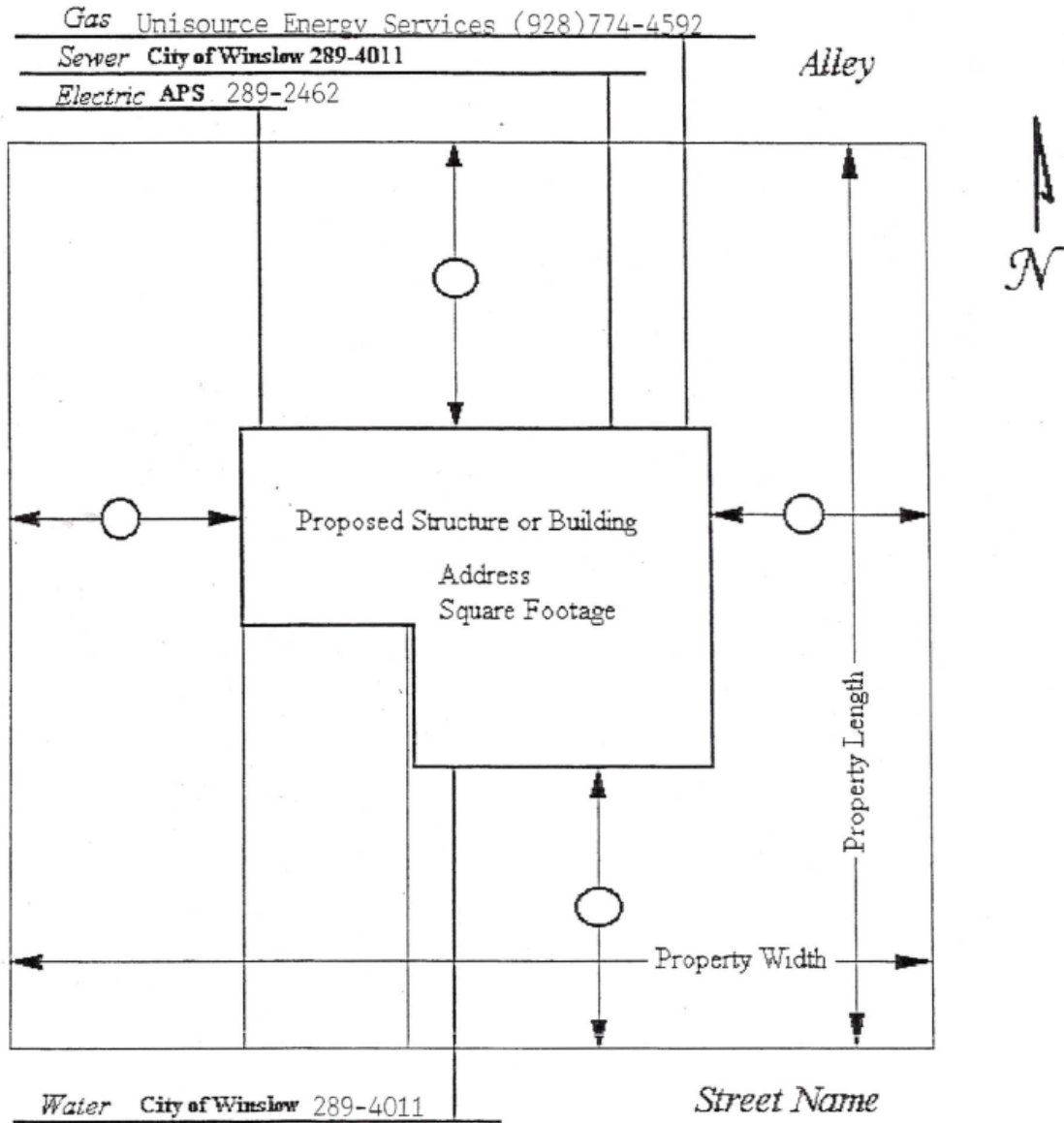

Legal Discription:

Include APN, Lot #, Block #
and Tract

Name: _____

Address: _____

Phone: _____

Call BLUE STAKE before you dig 1-800-782-5348

DISCLAIMER: The City of Winslow does not make any representations regarding your property rights or whether this document may violate the property rights of someone else. You should also be aware that your fence construction may not legally block the natural flow of water drainage across your property, nor change the natural flow to a neighbor's property.

IT IS YOUR RESPONSIBILITY TO DO YOUR OWN RESEARCH.